

CLAIM-MAM333



Jurisdiction of Our land Aotearoa also known as Colony of New Zealand has returned to the authority of God Almighty

Matthew 22 v 36-40 Love your Creator God, Love your neighbour as yourself and; Any content or character or style or colour or page layout is not to be confused with legalese or syntax or any other language or hidden meaning. All that matters is the truth. In John 14v6 Jesus said 'I am the way the truth and the life' Proverbs 19 v 9 A false witness will not go unpunished, and he who breathes out lies will perish.

LIVE LIFE CLAIM of :Michele Andra: of the House of Mitcalfe Dated: the 21st day of the month of November in the year of our Lord 2024

Genesis Chapter 2 verse 7 King James Bible reads:

“And the Lord God formed man of the dust of the ground and breathed into his nostrils the breath of life; and man became a living soul.”

Genesis Chapter 1 verse 26-27 Kings James Bible reads:

“And God said, let us make man in our image, after Our likeness: and let them have dominion over the fish of the sea, and the fowl of the air, and over the cattle, and over all the earth, and over every creeping thing upon the earth. So God created man in his own image, in the image of God created He him; male and female created He them.”

Statement of Claim:

“I, being :Michele Andra: of the House of Mitcalfe call upon The Father, The Son and The Holy Spirit as witness to this Claim. I am the live, living claimant executor and beneficiary of my estate by the Christian name :Michele Andra:, and I affirm before The Divine Father, Lord and Creator in Heaven, that I am a live, living sentient soul, with a body of flesh and flowing blood in the form of a woman, of sound mind who is above the age of consent and capable of managing my own affairs, living on the land known as Aotearoa New Zealand.

Lineal Descendant:

“I am a live living lineal descendant of the House of Mitcalfe with the live born names being :Michele Andra: born on the 30th day of the month of November in the year of Our Lord 1961 within the location of the town known as Christchurch in the region of Canterbury on the land known as Aotearoa New Zealand “I, being :Michele Andra: of the House of Mitcalfe am a live living offspring to my mother being Rita Pauline of the House of McClurg and my father being Conrad Frederick of the House of Mitcalfe

CLAIM -MAM-333

I, :Michele Andra: also declare that I am not an artificial person, I am not a corporation and that any previous consent or contract given by my hand is null and void as at the date of this LIVE LIFE CLAIM, and I take away the administration of any other man, woman, agent or corporation from managing my own estate and affairs and declare that I am not the debtor but the secured party creditor. I declare that all my debts past, present and future have been forgiven through the blood sacrifice of Jesus Christ on the Cross where Colossians Chapter 2 verses 14 and 15 from the Holy King James bible declares: "14 That while I was dead in my sins, God made me alive with Christ. He forgave me all my sins having cancelled the charge of handwritten requirements that was against and condemning me; He has taken it away, nailing it to the cross; 15 And having disarmed principalities and powers, triumphing over them by the cross." In this day I therefore declare that Jesus Christ has triumphed over principalities and powers by His death on the Cross and by His resurrection to life, with the confession of my faith the restoring of my soul back to life. I, :Michele Andra: of the House of Mitcalfe have the lawful right to charge those who trespass against me or my property as I declare I am a child of Almighty God redeemed by the Blood of Jesus Christ.

Proof of Claim: "I, being :Michele Andra: of the House of Mitcalfe do affirm that this picture and this hair is from my precious crown of my head and this autograph are truth with this LIVE LIFE CLAIM

Autograph: 

Date: 21st day of November of the year 2024

Verified by the living woman :Michele Andra: of the House of Mitcalfe

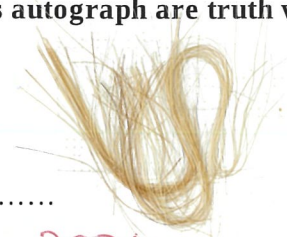

Matthew Chapter 18 v20 and Deuteronomy Chapter 19 v15 read:

"A matter shall be established by two or three witnesses."

Witnesses to this Live Life Claim:

We place our names as witnesses with the red thumbprint of clean right hand to affirm before The Father, The Son and the Holy Spirit to hereby witness this LIVE LIFE CLAIM for she being :Michele Andra: of the House of Mitcalfe

Being a live, living flesh and blood in the form of a woman and that she lives on this land known as Aotearoa New Zealand, having sufficiently identified herself to ourselves, in truth, by way of this LIVE LIFE CLAIM we affix our names in accordance and satisfaction within the relevant provisions of Divine law, Scriptural law, and Natural law.

Witness 1: Name: Gregory Hugh of the House of Farrell

Autograph:  sealed with my red ink Thumbprint

Witness 2: Name: Karen-Jane of the House of Gilhespy

Autograph:  sealed with my red ink Thumbprint

Compensation Schedule of living woman :Michele: for Crown and Company Agents

For services rendered, tasks performed, and material supplied applying to all persons and entities.

For any unwarranted unlawful solicited / unsolicited goods and services and/or interference in Our private matters and / or commercial affairs or any individual interfering with our freedom, physical integrity, psychological wellbeing, or our private property will be held personally liable for the following charges:

1. Unauthorised use of my copy righted trade names: \$1,000,000.00 per use
2. Accounting/book keeping/invoicing: \$10,000 Per hour processing accounts and administration (min charge 4 hours)
3. Court appearance: \$500,000 Per hour or part thereof.
\$10,000 Per hour all related costs
4. Unlawful detention/enslavement \$500,000 Per hour or part thereof.
5. Kidnapping/False Imprisonment \$500,000 Per hour or part thereof.
6. Obtaining or causing loss/harm by deception \$1,000,000 Per item or 2x the value of loss caused
7. Robbery/demand with intent to steal/harm \$1,000,000 Per item
8. Use physical force towards me/my property \$1,000,000 Per occurrence
9. Threats of harm to me or my property \$500,000 Per occurrence
10. Unlawful confiscation of personal property the value of the item, bought as new, multiplied x2.
11. Distress and mental anguish \$1,000,000 per event and (wo)man, boy or girl
12. Extracting a signature under duress, to force a contract \$500,000 per event
13. Entry my property without my permission \$500,000 per event and per property + per dwelling + \$20,000 per metre travelled per living person plus \$100,000 per photo taken plus \$100,000 per second for time per living person being on my property or for any type of surveillance
14. Document preparation \$10,000 Per hour/page whichever is higher
15. Meetings/Phone use/Research \$10,000 Per hour
16. Automobile use \$100 Per kilometre
17. Stationary \$100 Per item
18. Any type of harm or injury to me \$150,000,000.00 per event or injury
19. Harm or Removal of any living (wo)man or animal or plant off my property \$1,000,000.00 per day/event per living item.

***Charges are subject to change without notice. Compensation Fees to be charged in the currency of my choosing to the gold standard so have option of taking gold or asset valued to same amount.**

Upon breach of duly delivered personal liability notice or rescinded offers to contract.

Notice:

Forcing or compelling a person's unpaid or voluntary performance/servitude or exercising ownership direction or control over a person is a criminal offence that carries terms of imprisonment.

Causing or forcing a person to enter or engage in debt bondage (involuntary forced payment) is a criminal offence that carries terms of imprisonment. Slavery charges are imprisonment up to 7 years, fraud charges are from 3 to 30 years with one million dollars charge per fraudulent activity. Entry into property includes opening or entering any access way that is on my property that includes doors, windows, gates, fences and entrance ways and any type of surveillance on or into my property.